



Welcome!

Darmstadt, February 14th 2019

The KTBL



The KTBL is organized as a registered association with about 400 experts from practical farming, research, development and advisory services.

- Government-funded by the German Federal Ministry for Food and Agriculture
- The head office is located in Darmstadt, near Frankfurt am Main, with approximately 90 employees
- We coordinate about 50 working groups, with 8-12 honorary specialists
- The core function of the KTBL is transfer of knowledge

KTBL-Guidelines



KTBL – for a sustainable agriculture

An efficient and sustainable agriculture ensures the livelihood for future generations and is socially accepted.

- Politicians plan and decide on the basis of reliable information

—————→ **Service provider for the German Federal Ministry for Food and Agriculture**

- The future is secured by a strong network consisting of research, development, administration and practical farming

—————→ **Steering Committees with working groups**

- Farmers, advisors and scientists rely on sophisticated information and recommendations

—————→ **KTBL-information**

3

The Core Tasks



- To collect, prepare and publish calculation data
- To evaluate new methods
- To describe state-of-the-art technologies
- To provide a platform for discourse
- To prepare expert statements for politicians and administration
- To participate in the development of national and international guidelines
- To initiate and coordinate research and development projects

This procedure is tuned in committees with honorary specialists.

4

The Association and its management

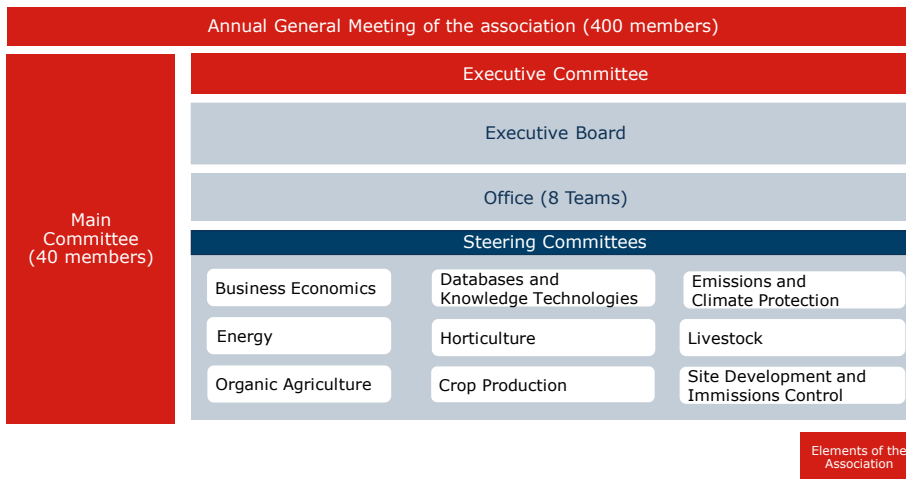

Mitgliederversammlung

Präsidium
Präsident: Prof. Dr. E. Hartung



Geschäftsführung

Hauptgeschäftsführer: Dr. M. Kunisch, stellvertretende Hauptgeschäftsführerin: Dr. U. Klöble
Sekretariat: A. Müller, H. Thomae

Arbeitsgemeinschaften

Betriebswirtschaft
V: P. Spandau GF: Dr. J. O. Schroers

Emissionen und Klimaschutz
V: Prof. Dr. H. Flessa GF: Dr. S. Wulf

Energie
V: Dr. H. Oechsner GF: S. Hartmann

Gartenbau
V: G. Hack GF: T. Belau

Nutztierhaltung
V: Prof. Dr. M. Ziron GF: Dr. K. Huesmann

Ökologischer Landbau
V: C. Grieshop GF: Dr. U. Klöble

Pflanzenproduktion
V: Dr. M. Demmel GF: Dr.-Ing. N. Fröba

Standortentwicklung und Immissionsschutz
V: Dr. S. Nesper GF: K. Kühnbach

Wissenstechnologien
V: Prof. Dr. A. Ruckelshausen GF: D. Martini

Teams

Datenbanken und Wissenstechnologien

Dr. J. Frisch
K. Albrecht, M. Funk, M. Göttele, S. Gund, D. Martini, Dr. E. Mietzsch, Dr. S. Reith, A. Rößner, M. Schmitz, K. Schneider, A. Smirnov, M. Stöber, B. Uhl, F. Zampati

Energie, Emissionen und Klimaschutz

H. Eckel
A. Berneser, G. Dehler, N. Dreisbach, Dr. B. Eurich-Menden, S. Grebe, S. Hartmann, A. Hauptmann, Dr. K. Müller, M. Paterson, U. Roth, M. Schmejl, B. Wirth, Dr. U. Wolf, Dr. S. Wulf

Herstellung

E. Zimmer
C. Molnar, M. Pikart-Müller, K. Riesebeck, S. Ziegler

Öffentlichkeitsarbeit

A.-K. Steinmetz
W. Achilles, U. Heider, P. Klement, K. Roma, M. Schattenberg, A. Trinoga

Ökonomie und Ökologischer Landbau

Dr. U. Klöble
O. Bukhovets, Dr. S. Fischinger, K. Krön, J. Langner, L. Mergner, Dr. N. Sauer, Dr. J. O. Schroers

Pflanzen-, Garten- und Weinbau

Dr.-Ing. N. Fröba
T. Belau, J. Groß, Dr. J. Grube, Dr. F. Kloepfer¹⁾, M. Ott, C. Reinhold¹⁾, Dr. U. Schultheiß

Tierhaltung, Standortentwicklung, Immissionsschutz

K. Kühnbach
B. Becht, S. Fritzsche, C. Galo, E. Grimm, A. Hackeschmidt, Dr. W. Hartmann, Dr. D. Horlacher, Dr. K. Huesmann, B. Meyer, Dr. S. Meyer-Hamme, Dr. I. Sand, K. Wagner, R. Zapf

Verwaltung

I. Schnaus
P. Bedenbecker, G. Demirel, S. Diehl, M. Frank, C. Kargl²⁾, G. Krafczyk, C. Patz, J. Stech, A. Wiesner

Redaktion Zeitschrift Landtechnik

B. Meyer
Dr. D. Horlacher



V = Vorsitz (Ehrenamt)
GF = Geschäftsführung (Geschäftsstelle)

¹⁾ Sicherheitsbeauftragter
²⁾ IT-Sicherheitsbeauftragter
³⁾ Datenschutzbeauftragter

Stand: 01.02.2019

Hauptausschuss

Example: Working group



- Topic: "Working organization and payment on farms"
- Topic was developed by expert-group business management
- Necessary organizational steps
 - Clarification of the goal of the working group
 - Identification of the necessary contents
 - Identification of participating experts
 - Meetings: discussion and inclusion of ideas and proposals of the experts and conclusion of contents
- Contents
 - Which types of farms and which working positions can in accordance be distinguished?
 - How can the available working-capacity be calculated?
 - How can the costs for labor be calculated?
 - What does a farmer need to keep in mind for planning in this context?

7